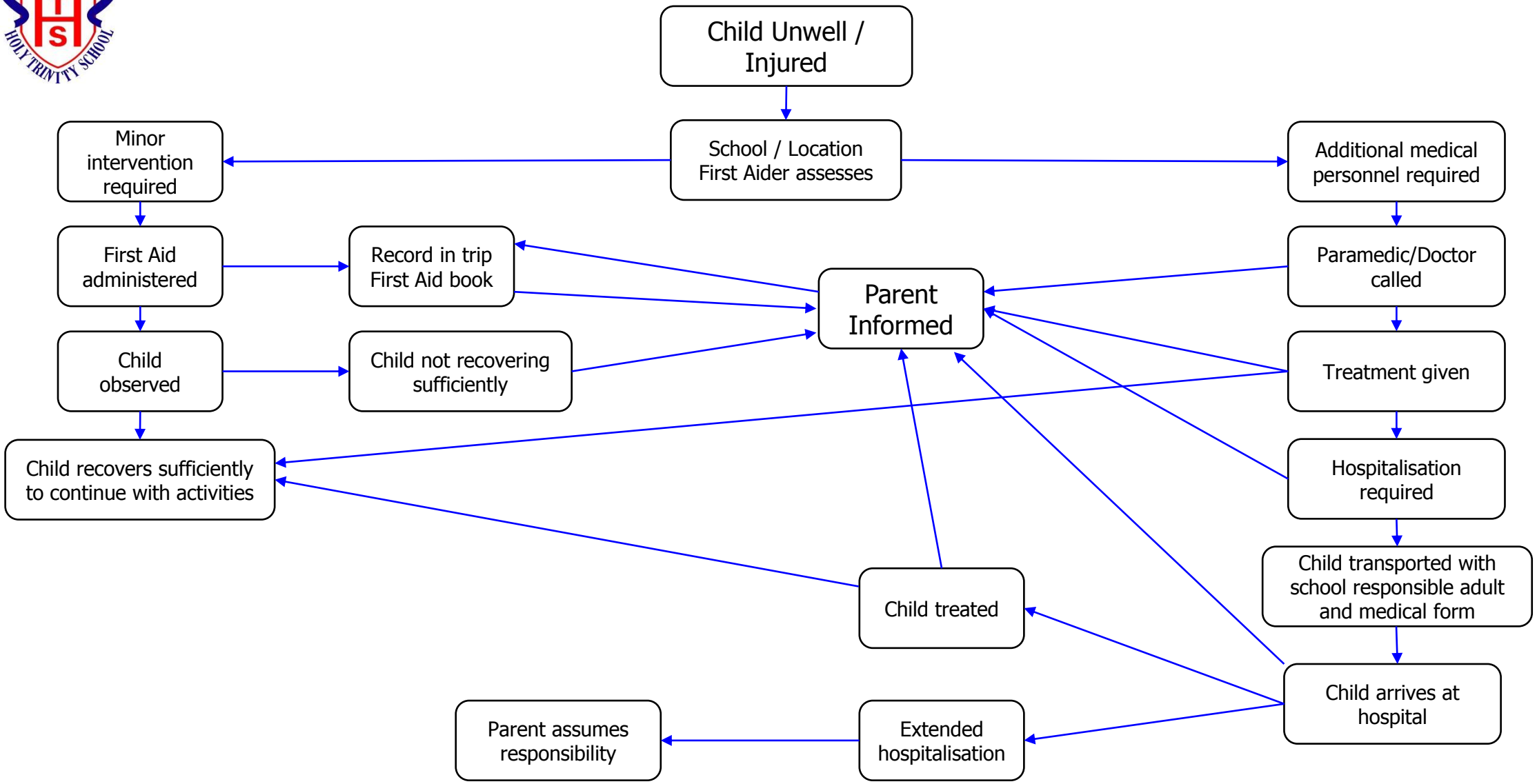OFF SITE MEDICAL INTERVENTION PROCEDURE